

Planning Permit No. A/1622/92
APPROVED
 SUBJECT TO THE CONDITIONS IN THIS OFFICE LETTER.
 No. A/2112/92
 FOR MEMBER SECRETARY
 MADRAS METROPOLITAN
 DEVELOPMENT AUTHORITY
 MADRAS - 600 008.

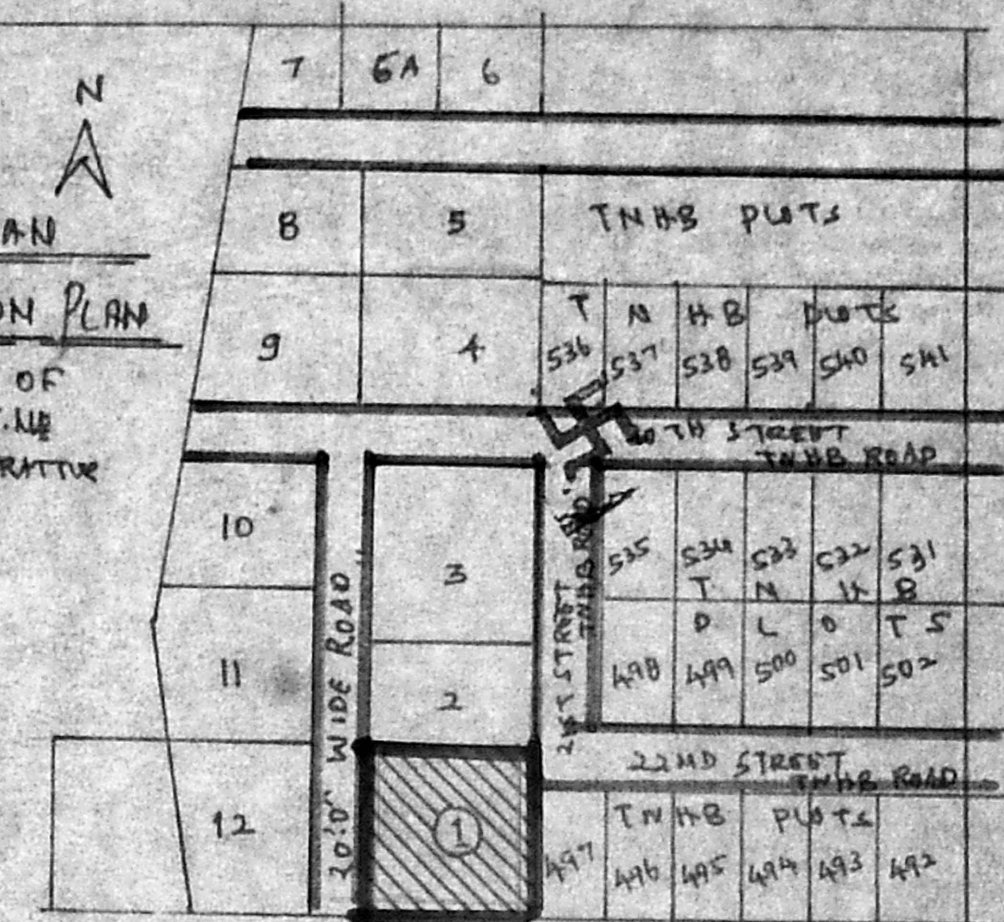
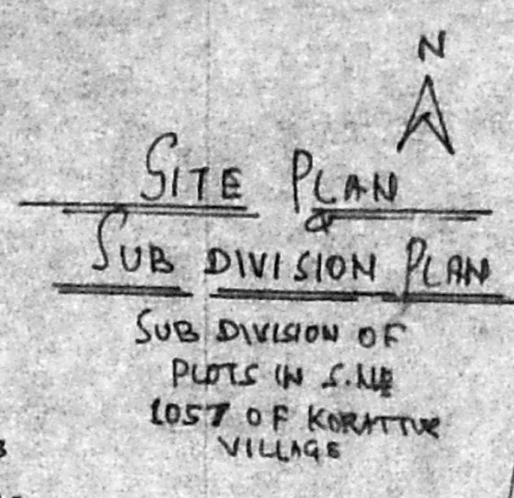
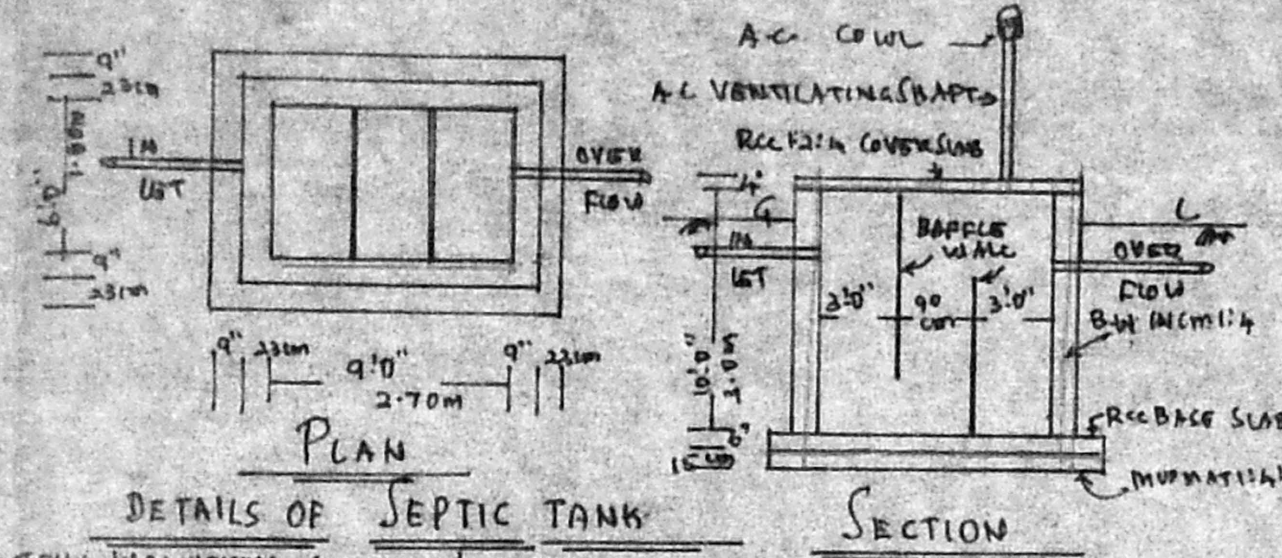
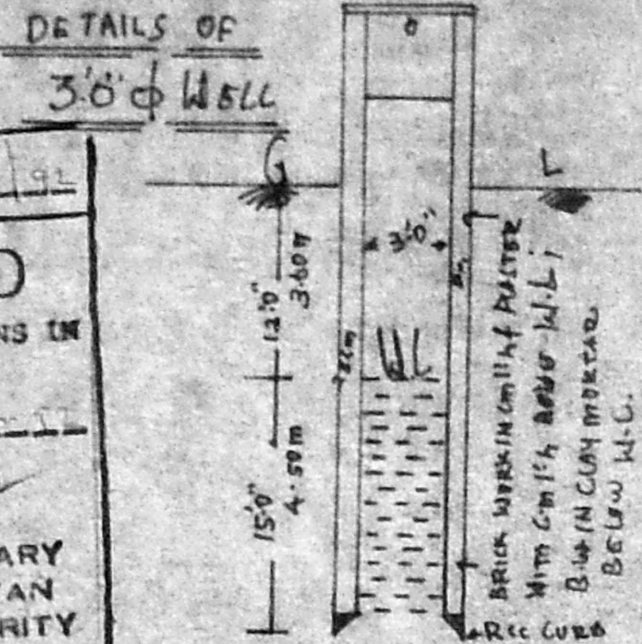

D	DOOR	3'0" x 6'6"	90 x 195 cm
D1	DOOR	2'6" x 6'6"	75 x 195
W	WINDOW	4'6" x 4'6"	135 x 135
W1	DOOR	6'0" x 4'6"	180 x 135
W2	DOOR	3'0" x 4'6"	90 x 135
V	VENTILATOR	3'0" x 2'0"	90 x 60
J	JALLI VENTILATOR	4'0" WIDE	120 cm
Ⓐ	ARCH OPENING	5'0" x 7'0"	150 x 210 cm

	PROPOSED UNIT WALL
	PLOT BOUNDARY
	ROAD

LAND EXTENT	2644 SFT.	245.63 m ²
PROPOSED CONSTRUCTION IN G. FLOOR	1103	102.47
DO. FLOOR. STAIRCASE HEADROOM	116	10.78
PLOT COVERAGE	41.72%	F.S.I. 0.46

PLAN SHOWING THE PROPOSED CONSTRUCTION OF A RESIDENTIAL BUILDING IN PLOT NO 1 (IN LAYOUT IN S.N.O 1057 OF KORATTUR VILLAGE) IN T.N.H.B. 21ST. STREET, KORATTUR, MADRAS 600080.

SCALE: 1" = 8'0" (1:100) ASSUMING 1'0" = 30 CM.

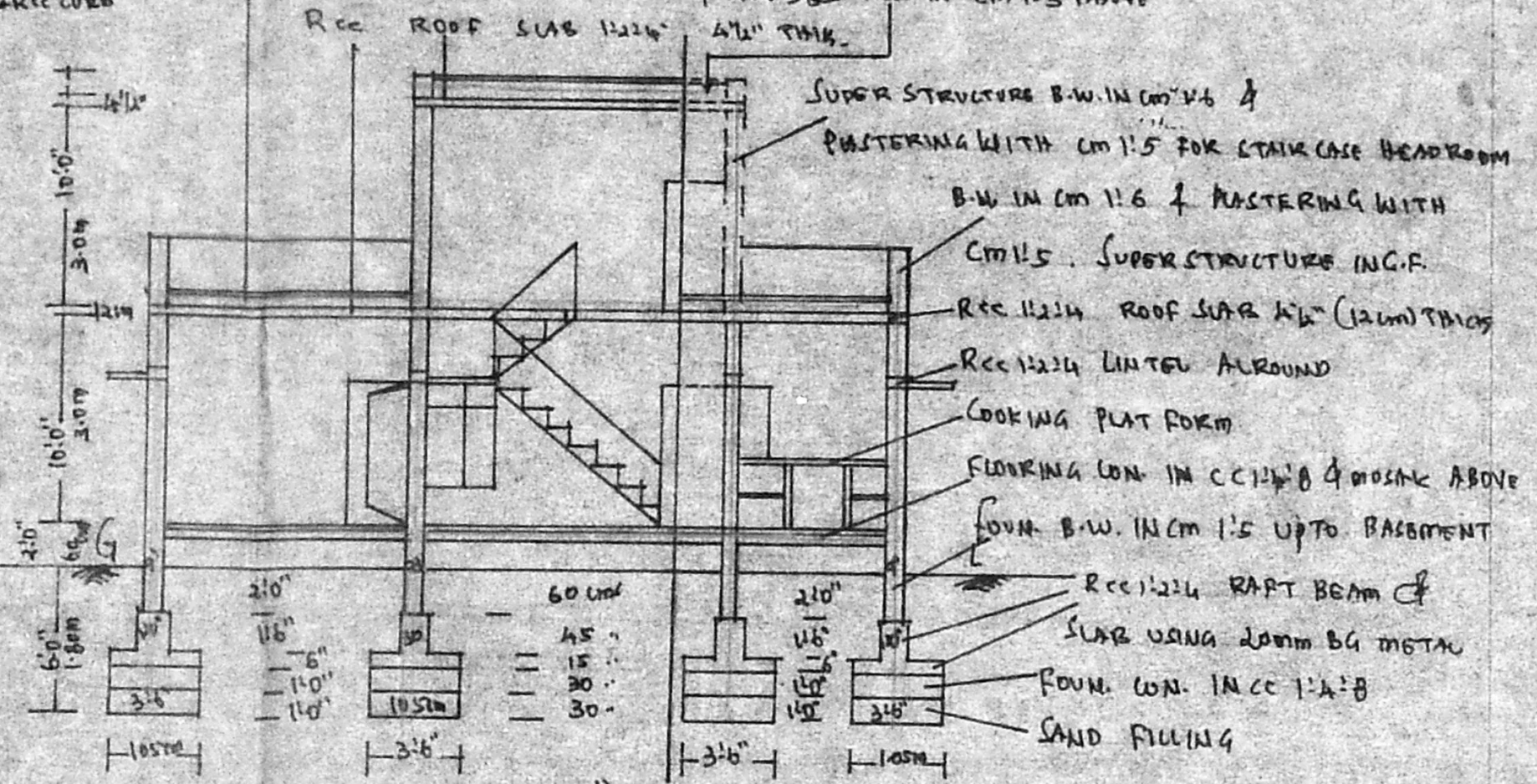
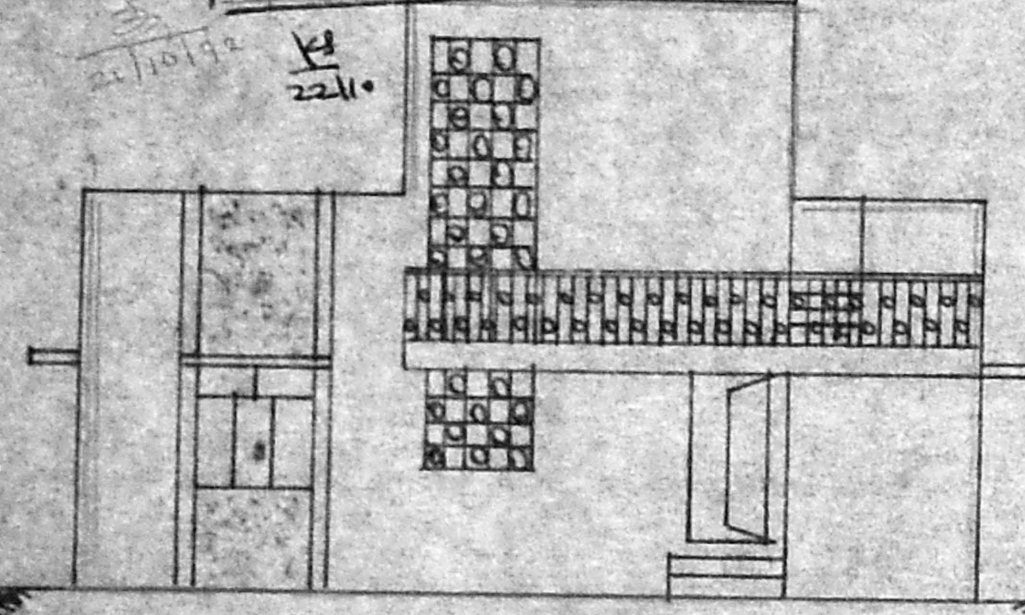

ORIENTATION PLAN
 SCALE: 1" = 20'0" (1:250)

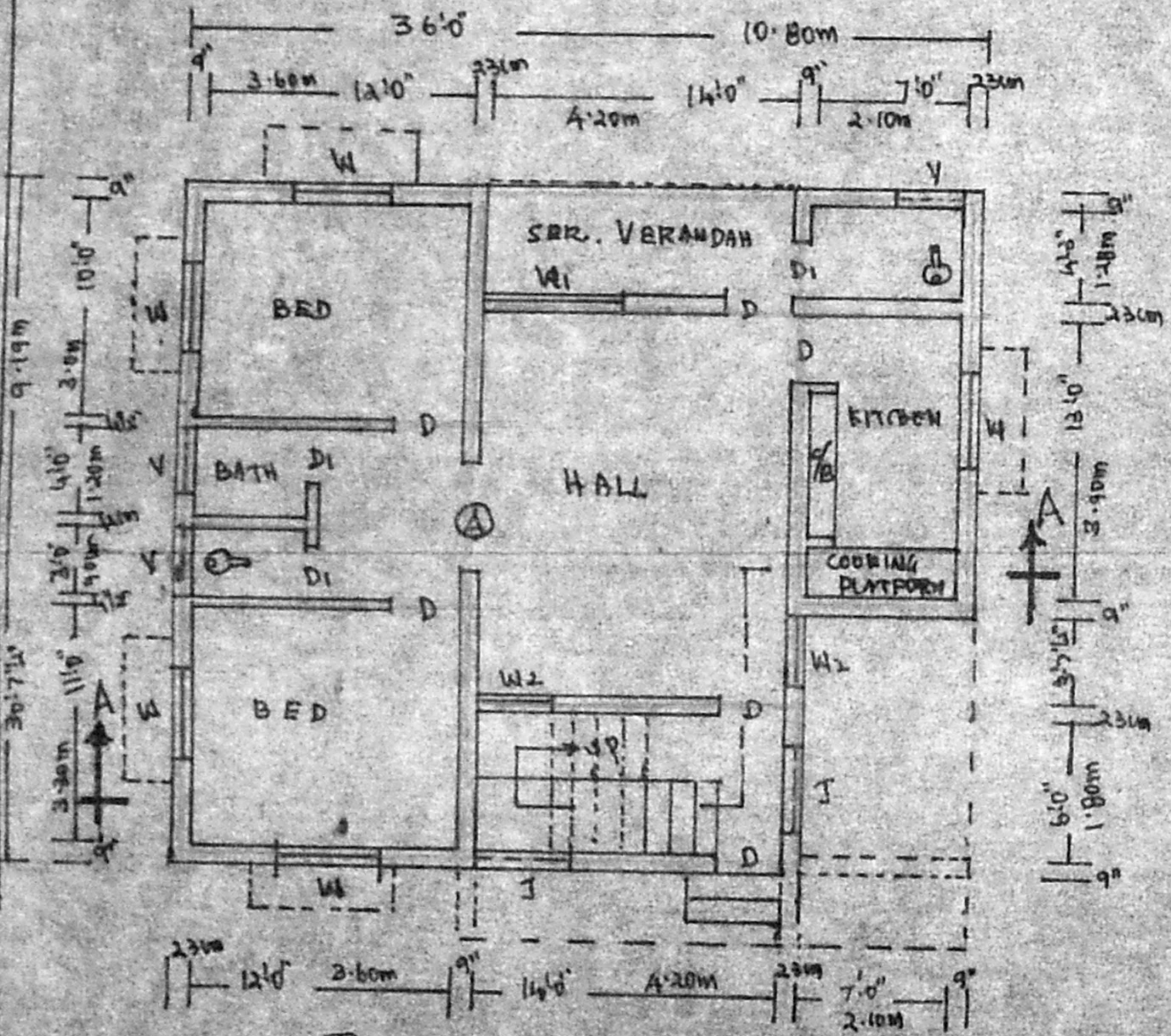
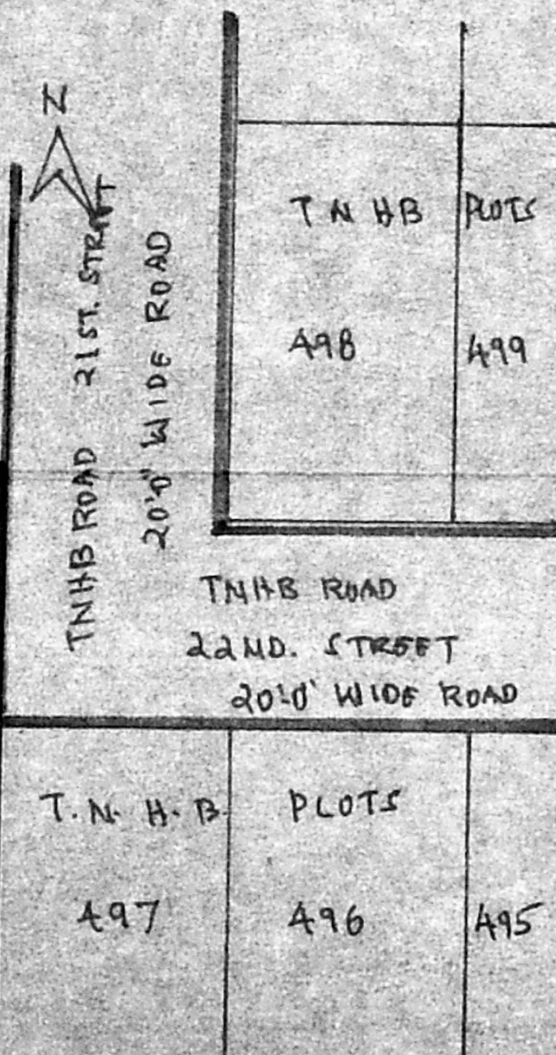
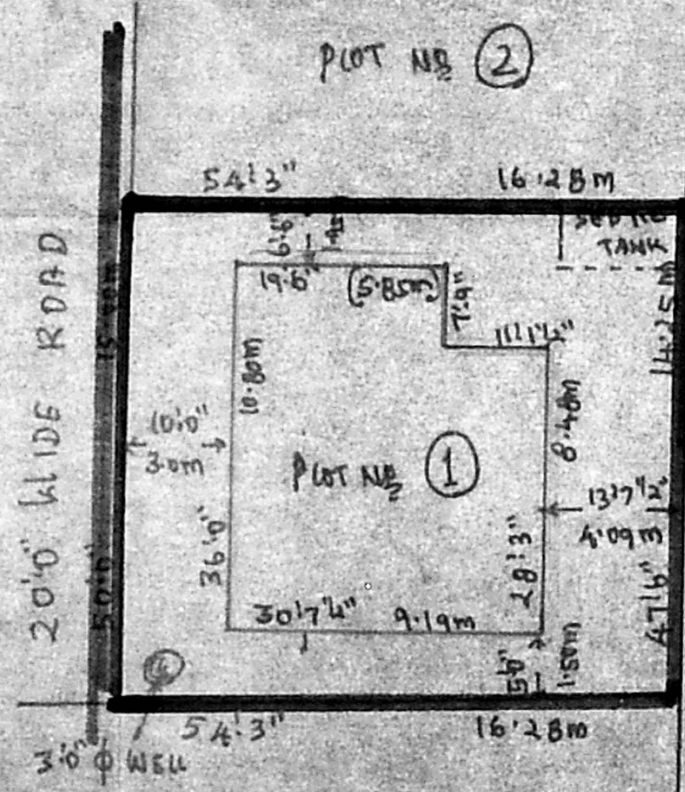

D. RAJAMANI, L.C.E.
 Consulting Engineer &
 Contractor (Civil)
 LICENSED SURVEYOR NO: 48
 CORPORATION OF MADRAS
 LICENSED SURVEYOR

644 27th STREET,
 KORATTUR, MADRAS-600080